

The Great Grid Upgrade

North Humber to High Marnham

North Humber to High Marnham

Volume 3

Scoping Report Figures, Chapter 8

Document Reference: CGNC-NG-CNS-REP-0003

August 2023



nationalgrid

Contents

Figure 8-1. Nature Conservation International Designated Sites within 10km and Other Statutory Designed Sites within 5km.

Figure 8-2. Nature Conservation Non-Statutory Designated Sites and Priority Habitats within 2km.

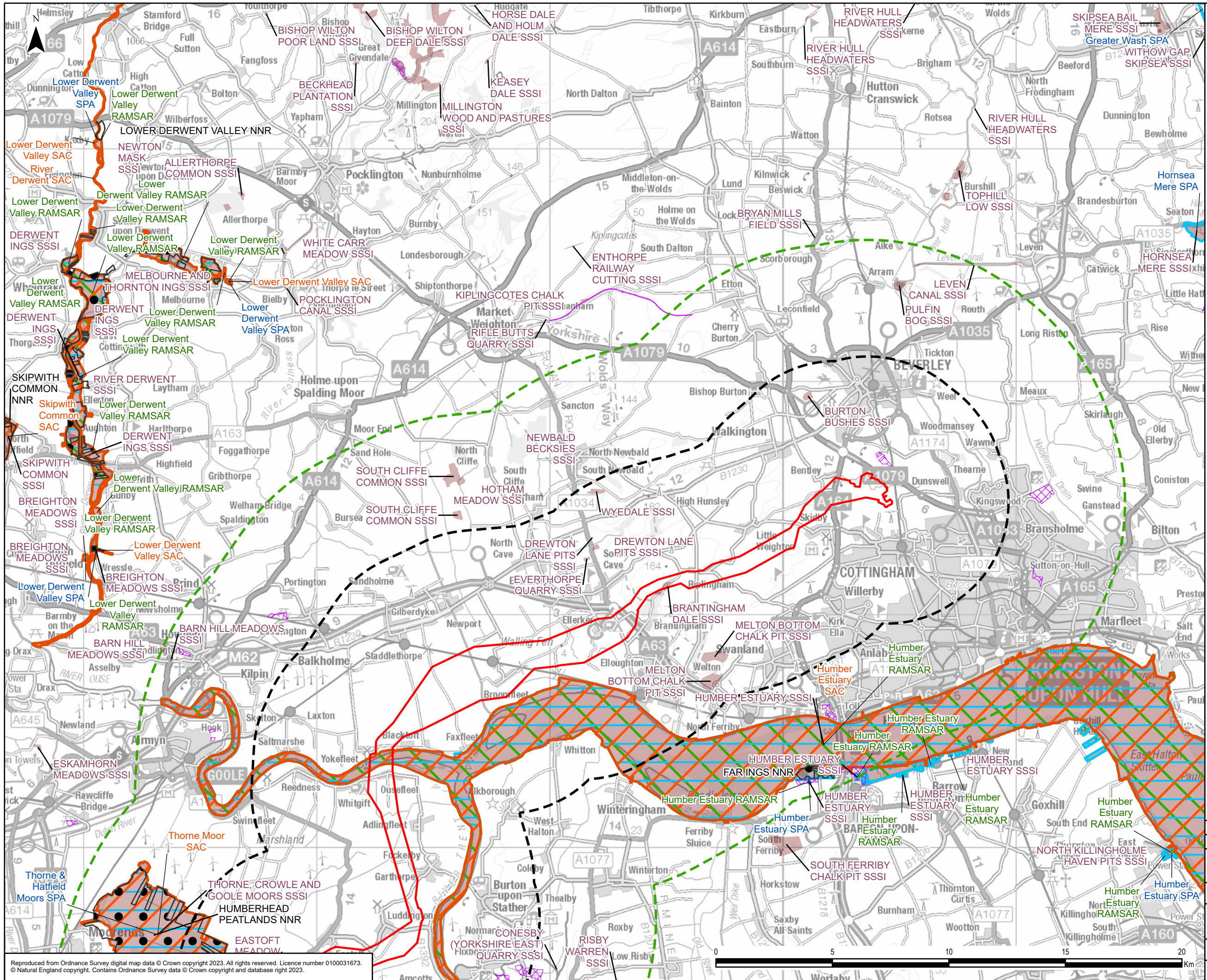

- Legend**
- Scoping Boundary
 - Study Area (10 km)
 - Study Area (5 km)
 - Local Nature Reserve
 - National Nature Reserve (NNR)
 - Site of Special Scientific Interest (SSSI)
 - Special Area of Conservation (SAC)
 - Special Protection Area (SPA)
 - Ramsar Site

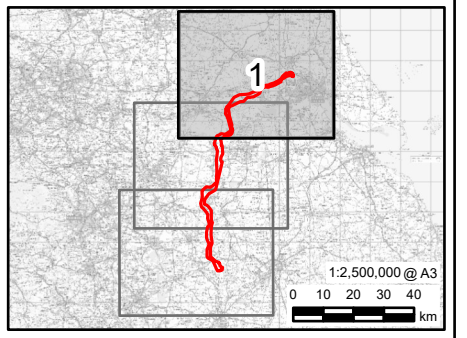

Rev	Date	Description	GIS	Chk	App
0	03/08/2023	SCOPING REPORT	JH	DF	CB

nationalgrid

Scheme: NORTH HUMBER TO HIGH MARNHAM

Document Title: NATURE CONSERVATION INTERNATIONAL DESIGNATED SITES WITHIN 10KM AND OTHER STATUTORY DESIGNATED SITES WITHIN 5KM

Creator	Date	Checker	Date	Approver	Date
JH	03/08/2023	DF	03/08/2023	CB	03/08/2023

Document Ref	Scale	Format	Sheets	Rev
8.1	1:150,000	A3	1 OF 3	0

Reproduced from Ordnance Survey digital map data © Crown copyright 2023. All rights reserved. Licence number 0100031673. © Natural England copyright. Contains Ordnance Survey data © Crown copyright and database right 2023.

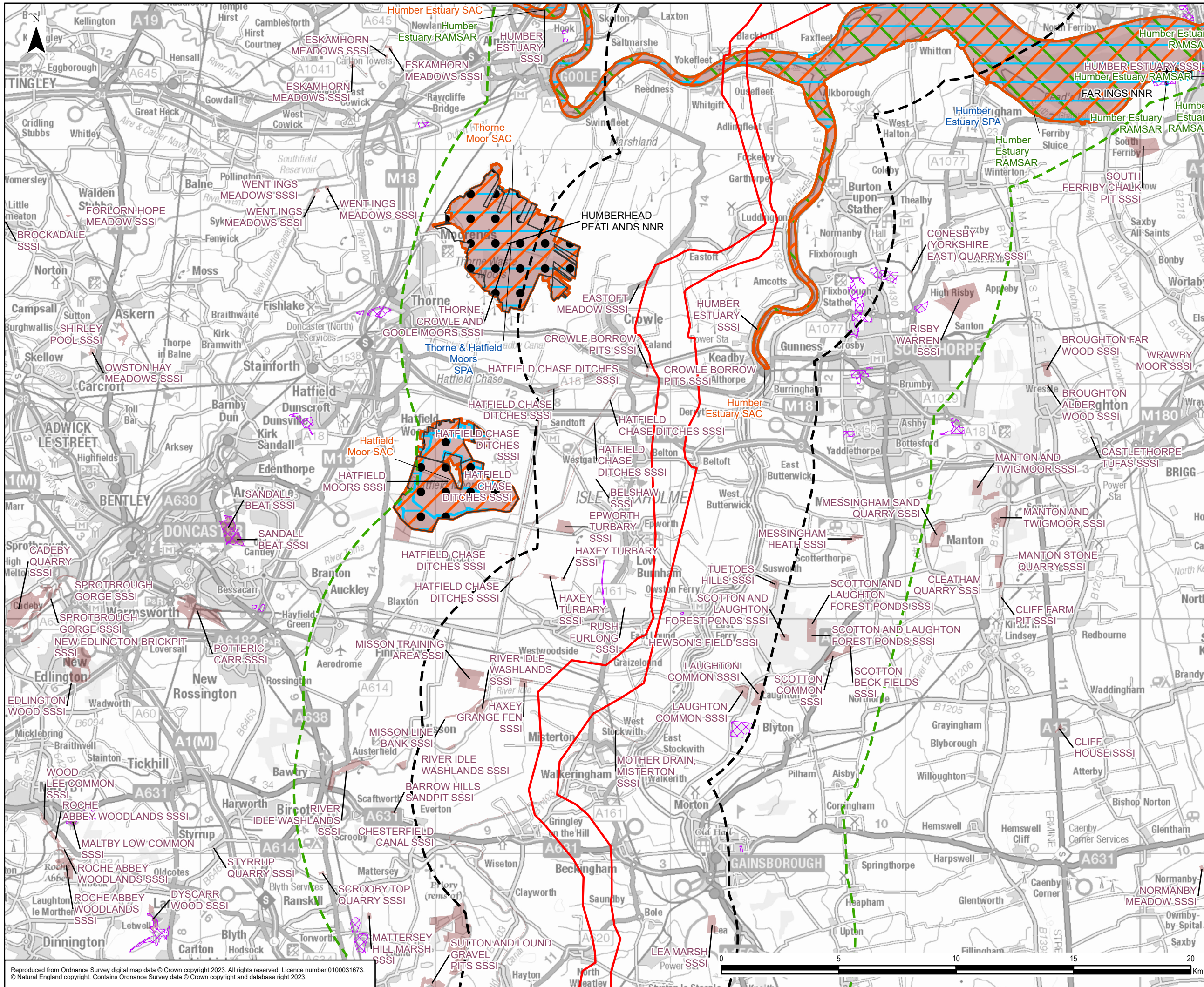

- Legend**
- Scoping Boundary
 - Study Area (10 km)
 - Study Area (5 km)
 - Local Nature Reserve
 - National Nature Reserve (NNR)
 - Site of Special Scientific Interest (SSSI)
 - Special Area of Conservation (SAC)
 - Special Protection Area (SPA)
 - Ramsar Site

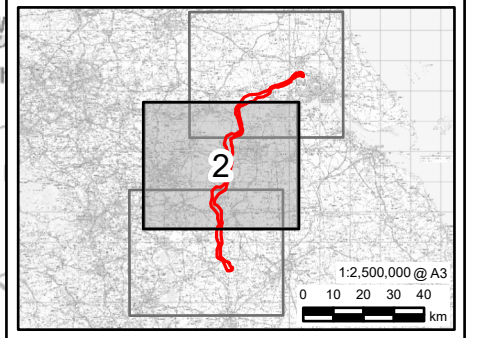

0	03/08/2023	SCOPING REPORT	JH	DF	CB
Rev	Date	Description	GIS	Chk	App
nationalgrid					
Scheme: NORTH HUMBER TO HIGH MARNHAM					
Document Title: NATURE CONSERVATION INTERNATIONAL DESIGNATED SITES WITHIN 10KM AND OTHER STATUTORY DESIGNATED SITES WITHIN 5KM					
Creator:	Date:	Checker:	Date:	Approver:	Date:
JH	03/08/2023	DF	03/08/2023	CB	03/08/2023
Document Ref:	Scale:	Format:	Sheets:	Rev:	
8.1	1:150,000	A3	2 OF 3	0	

Reproduced from Ordnance Survey digital map data © Crown copyright 2023. All rights reserved. Licence number 0100031673. © Natural England copyright. Contains Ordnance Survey data © Crown copyright and database right 2023.

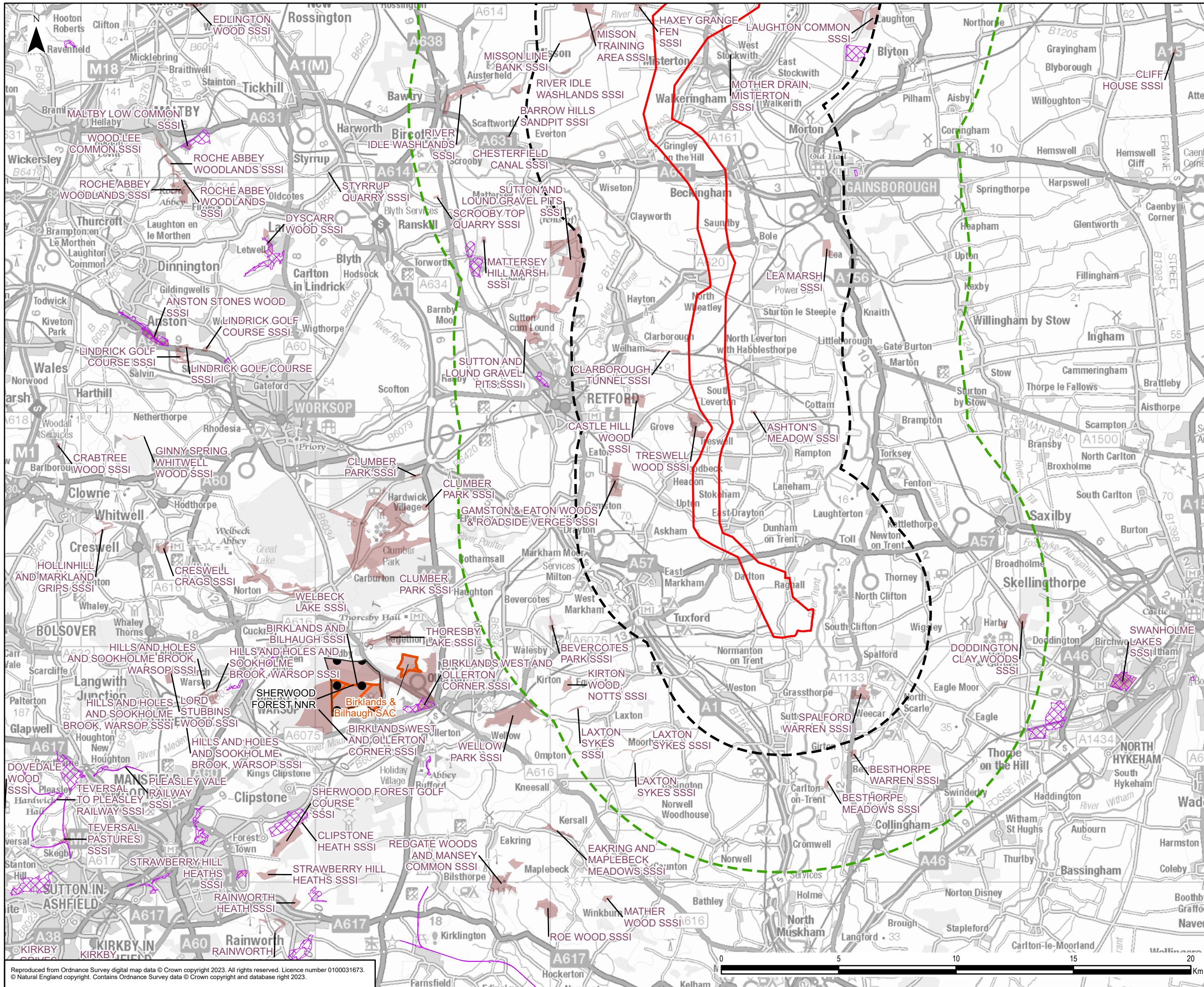

- Legend**
- Scoping Boundary
 - Study Area (10 km)
 - Study Area (5 km)
 - Local Nature Reserve
 - National Nature Reserve (NNR)
 - Site of Special Scientific Interest (SSSI)
 - Special Area of Conservation (SAC)
 - Special Protection Area (SPA)
 - Ramsar Site

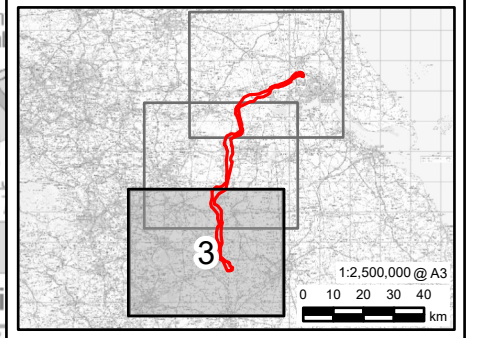

0	03/08/2023	SCOPING REPORT	JH	DF	CB
Rev	Date	Description	GIS	Chk	App

nationalgrid					
Scheme: NORTH HUMBER TO HIGH MARNHAM					
Document Title: NATURE CONSERVATION INTERNATIONAL DESIGNATED SITES WITHIN 10KM AND OTHER STATUTORY DESIGNATED SITES WITHIN 5KM					
Creator: JH	Date: 03/08/2023	Checker: DF	Date: 03/08/2023	Approver: CB	Date: 03/08/2023
Document Ref: 8.1	Scale: 1:150,000	Format: A3	Sheets: 3 OF 3	Rev: 0	

Reproduced from Ordnance Survey digital map data © Crown copyright 2023. All rights reserved. Licence number 0100031673. © Natural England copyright. Contains Ordnance Survey data © Crown copyright and database right 2023.

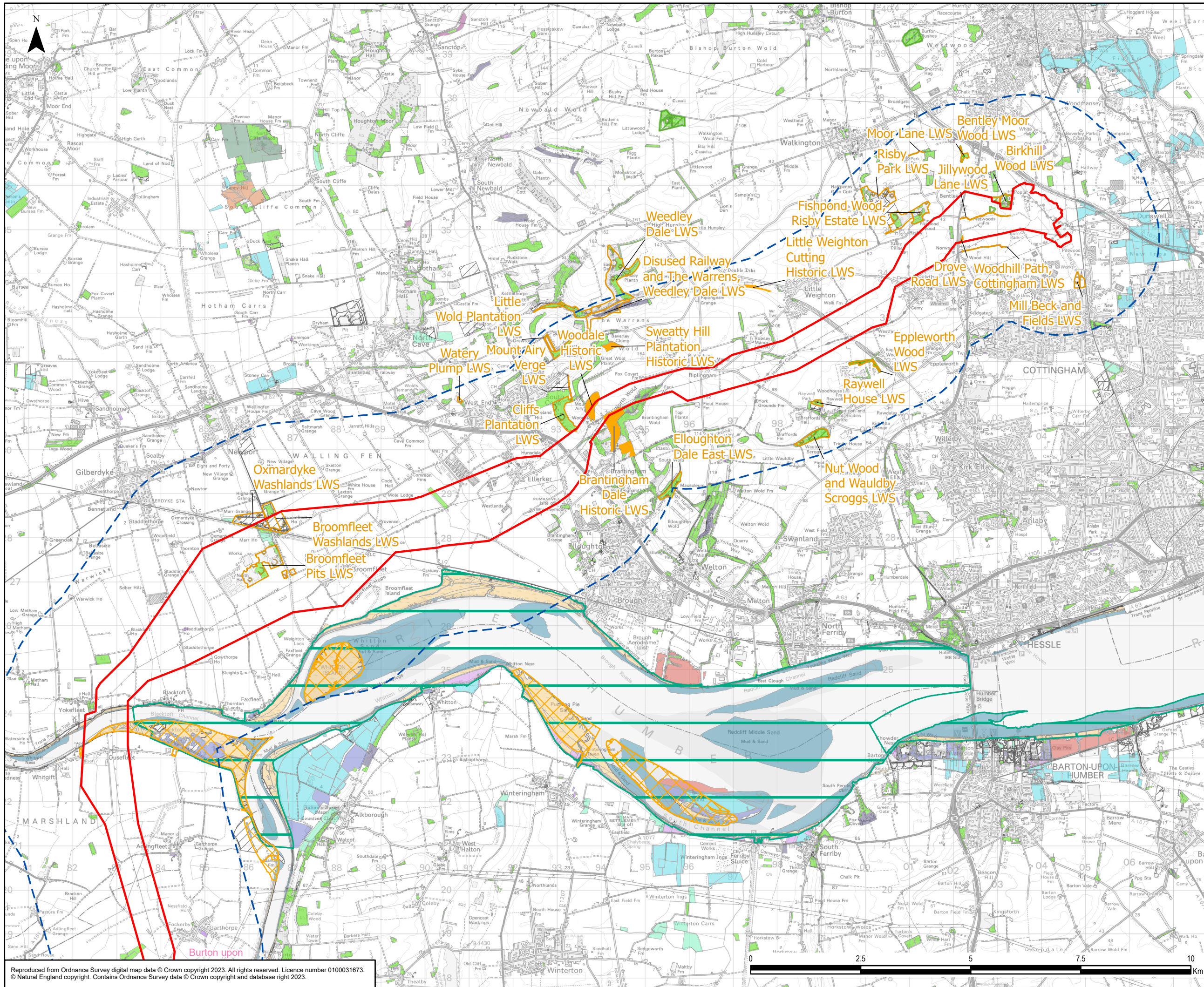

- Legend**
- Scoping Boundary
 - Study Area
 - RSPB Reserve
 - RSPB Important Bird Area
 - Lincolnshire Local Wildlife Site (LWS)
 - Yorkshire Local Wildlife Site (LWS)
 - Yorkshire Historic Local Wildlife Site (LWS)
 - Ancient Woodland
- Priority Habitat Inventory**
- Coastal and floodplain grazing marsh
 - Coastal saltmarsh
 - Deciduous woodland
 - Good quality semi-improved grassland
 - Lowland calcareous grassland
 - Lowland dry acid grassland
 - Lowland fens
 - Lowland heathland
 - Lowland meadows
 - Mudflats
 - Purple moor grass and rush pastures
 - Reedbeds
 - Saline lagoons
 - Traditional orchard
 - No main habitat but additional habitats present

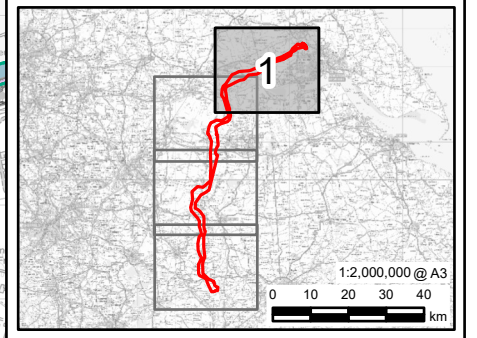

0	01/08/2023	SCOPING REPORT	JH	DF	CB
Rev	Date	Description	GIS	Chk	App
nationalgrid					
Scheme: NORTH HUMBER TO HIGH MARNHAM					
Document Title: NATURE CONSERVATION NON-STATUTORY DESIGNATED SITES AND PRIORITY HABITATS WITHIN 2KM					
Creator: JH	Date: 01/08/2023	Checker: DF	Date: 01/08/2023	Approver: CB	Date: 01/08/2023
Document Ref: 8.2	Scale: 1:80,000	Format: A3	Sheets: 1 OF 4	Rev: 0	

Reproduced from Ordnance Survey digital map data © Crown copyright 2023. All rights reserved. Licence number 0100031673. © Natural England copyright. Contains Ordnance Survey data © Crown copyright and database right 2023.

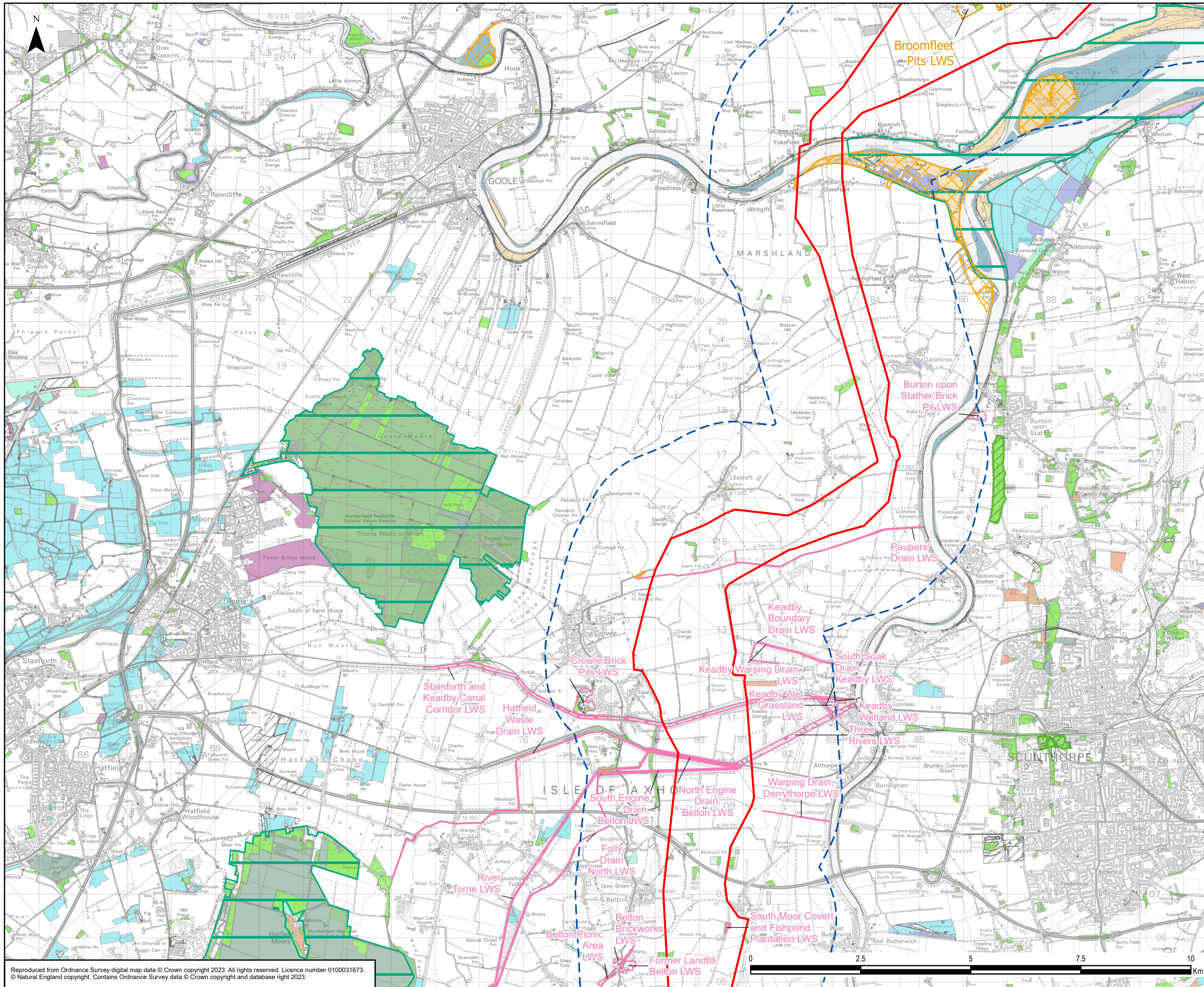

- Legend**
- Scoping Boundary
 - Study Area
 - RSPB Reserve
 - RSPB Important Bird Area
 - Lincolnshire Local Wildlife Site (LWS)
 - Yorkshire Local Wildlife Site (LWS)
 - Ancient Woodland
- Priority Habitat Inventory**
- Coastal and floodplain grazing marsh
 - Coastal saltmarsh
 - Deciduous woodland
 - Good quality semi-improved grassland
 - Lowland calcareous grassland
 - Lowland dry acid grassland
 - Lowland fens
 - Lowland heathland
 - Lowland meadows
 - Lowland raised bog
 - Mudflats
 - Reedbeds
 - Traditional orchard
 - No main habitat but additional habitats present

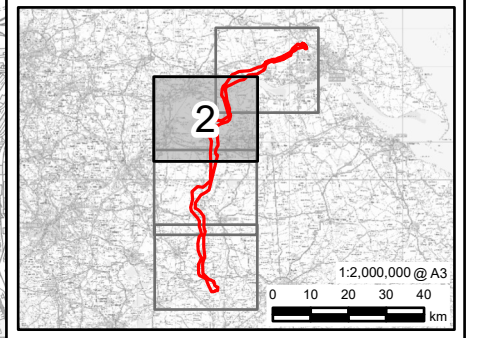

0	01/08/2023	SCOPING REPORT	JH	DF	CB
Rev	Date	Description	GIS	Chk	App
nationalgrid					
Scheme: NORTH HUMBER TO HIGH MARNHAM					
Document Title: NATURE CONSERVATION NON-STATUTORY DESIGNATED SITES AND PRIORITY HABITATS WITHIN 2KM					
Creator:	Date:	Checker:	Date:	Approver:	Date:
JH	01/08/2023	DF	01/08/2023	CB	01/08/2023
Document Ref:	Scale:	Format:	Sheets:	Rev:	
8.2	1:80,000	A3	2 OF 4	0	

Reproduced from Ordnance Survey digital map data © Crown copyright 2023. All rights reserved. Licence number 0100031673. © Natural England copyright. Contains Ordnance Survey data © Crown copyright and database right 2023.

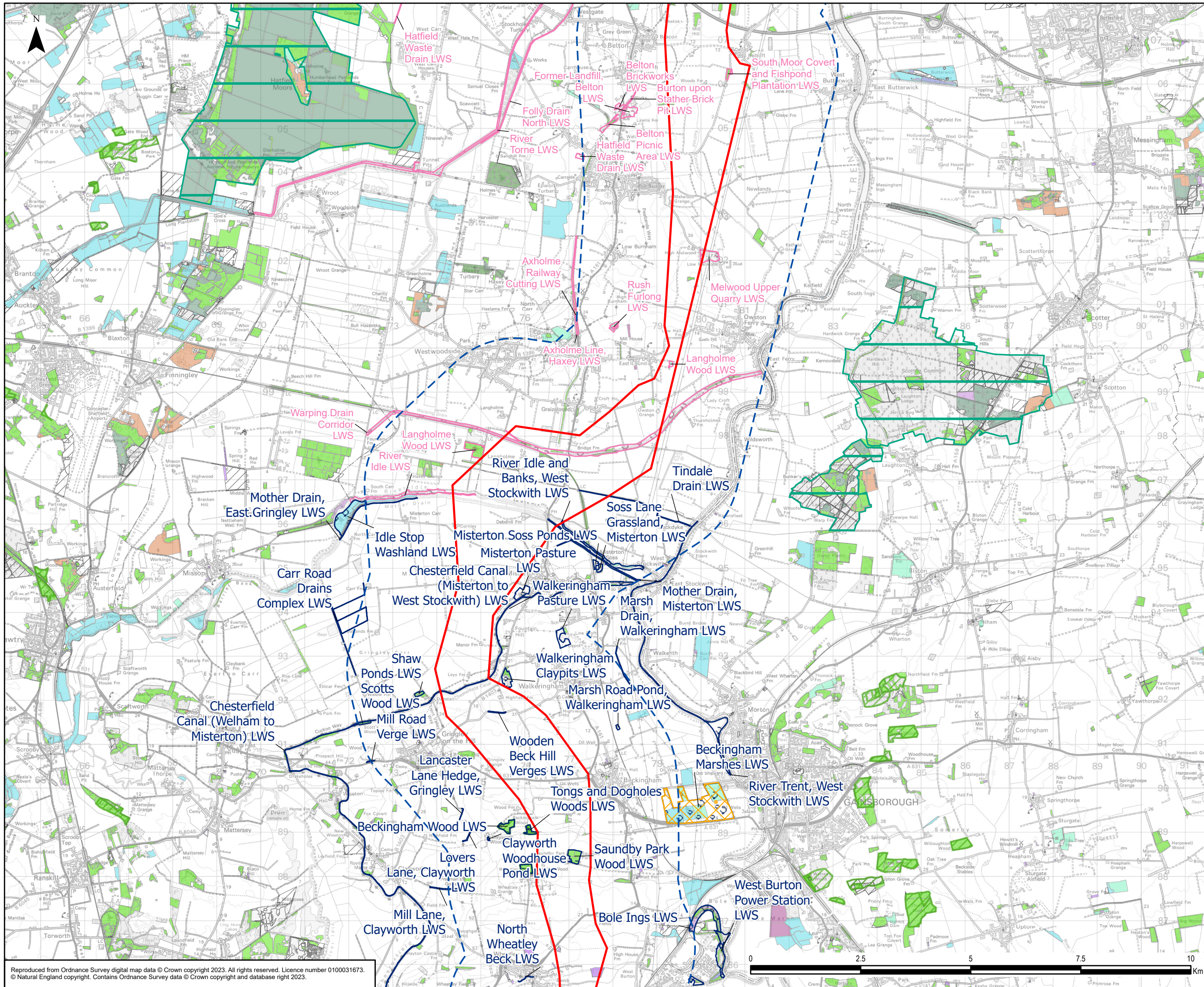

- Legend**
- Scoping Boundary
 - Study Area
 - RSPB Reserve
 - RSPB Important Bird Area
 - Lincolnshire Local Wildlife Site (LWS)
 - Nottinghamshire Local Wildlife Site (LWS)
 - Ancient Woodland
- Priority Habitat Inventory**
- Coastal and floodplain grazing marsh
 - Coastal saltmarsh
 - Deciduous woodland
 - Good quality semi-improved grassland
 - Lowland dry acid grassland
 - Lowland fens
 - Lowland heathland
 - Lowland meadows
 - Lowland raised bog
 - Mudflats
 - Purple moor grass and rush pastures
 - Reedbeds
 - Traditional orchard
 - No main habitat but additional habitats present

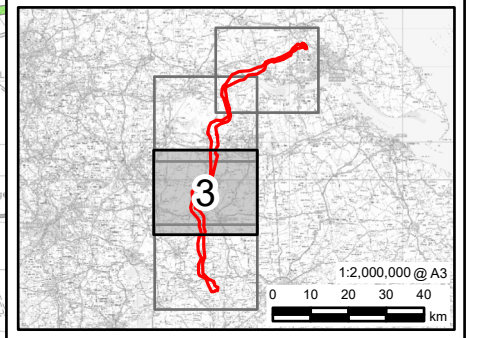

0	01/08/2023	SCOPING REPORT	JH	DF	CB
Rev	Date	Description	GIS	Chk	App
nationalgrid					
Scheme: NORTH HUMBER TO HIGH MARNHAM					
Document Title: NATURE CONSERVATION NON-STATUTORY DESIGNATED SITES AND PRIORITY HABITATS WITHIN 2KM					
Creator:	Date:	Checker:	Date:	Approver:	Date:
JH	01/08/2023	DF	01/08/2023	CB	01/08/2023
Document Ref:	Scale:	Format:	Sheets:	Rev:	
8.2	1:80,000	A3	3 OF 4	0	

Reproduced from Ordnance Survey digital map data © Crown copyright 2023. All rights reserved. Licence number 0100031673.
 © Natural England copyright. Contains Ordnance Survey data © Crown copyright and database right 2023.

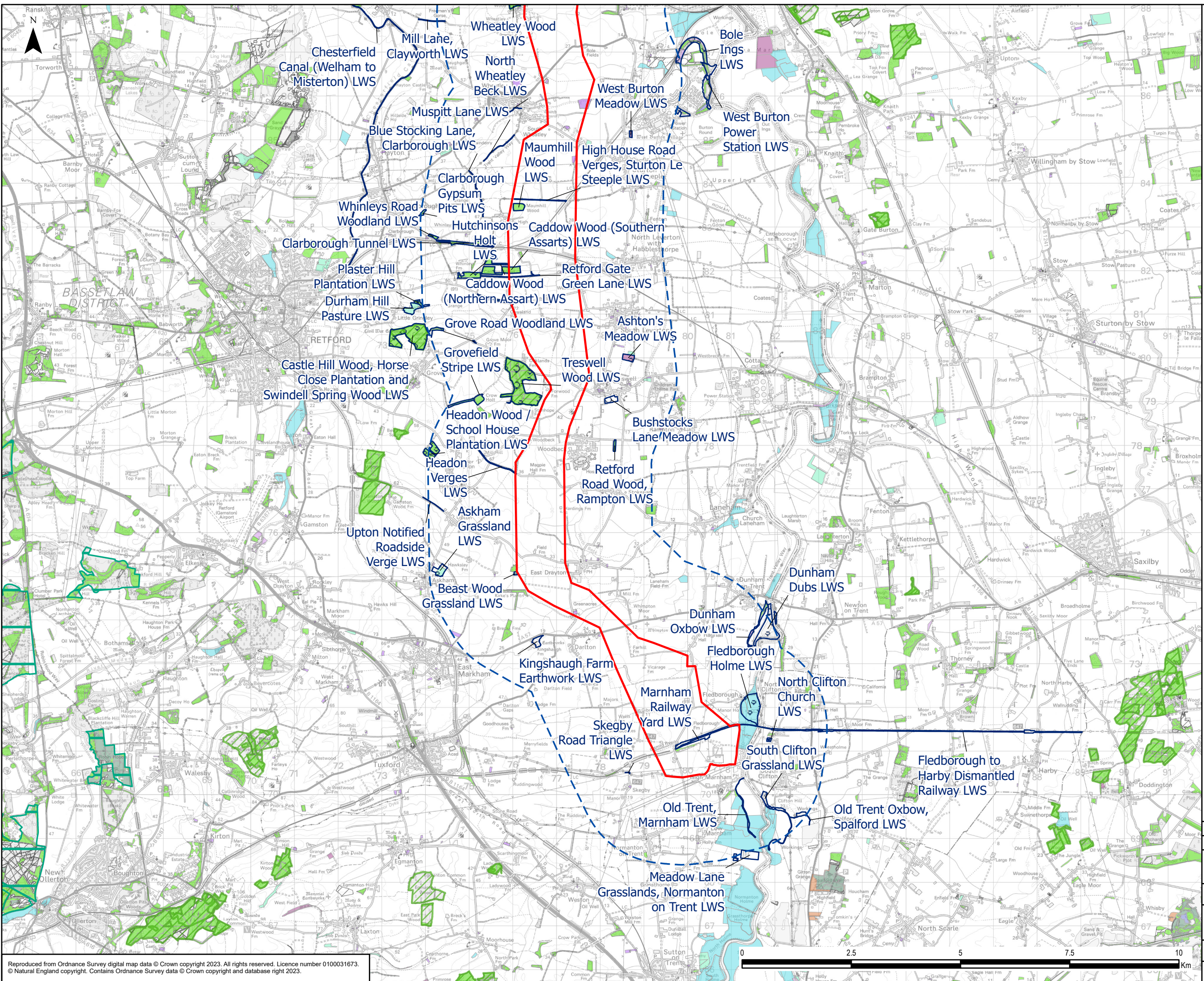

- Legend**
- Scoping Boundary
 - Study Area
 - RSPB Reserve
 - RSPB Important Bird Area
 - Nottinghamshire Local Wildlife Site (LWS)
 - Ancient Woodland
- Priority Habitat Inventory**
- Coastal and floodplain grazing marsh
 - Deciduous woodland
 - Good quality semi-improved grassland
 - Lowland calcareous grassland
 - Lowland dry acid grassland
 - Lowland fens
 - Lowland heathland
 - Lowland meadows
 - Purple moor grass and rush pastures
 - Reedbeds
 - Traditional orchard
 - No main habitat but additional habitats present

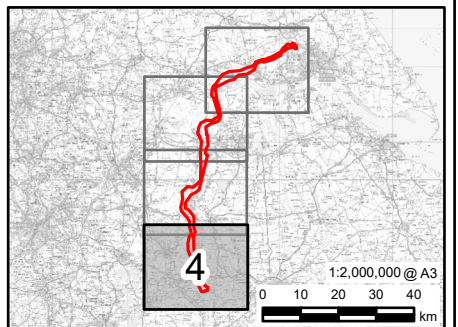

0	01/08/2023	SCOPING REPORT	JH	DF	CB
Rev	Date	Description	GIS	Chk	App
nationalgrid					
Scheme: NORTH HUMBER TO HIGH MARNHAM					
Document Title: NATURE CONSERVATION NON-STATUTORY DESIGNATED SITES AND PRIORITY HABITATS WITHIN 2KM					
Creator:	Date:	Checker:	Date:	Approver:	Date:
JH	01/08/2023	DF	01/08/2023	CB	01/08/2023
Document Ref:	Scale:	Format:	Sheets:	Rev:	
8.2	1:80,000	A3	4 OF 4	0	

Reproduced from Ordnance Survey digital map data © Crown copyright 2023. All rights reserved. Licence number 0100031673.
© Natural England copyright. Contains Ordnance Survey data © Crown copyright and database right 2023.